

ALTO I. $\frac{8}{5}$ (53) "GEORGE GERSHWIN MEDLEY NO. 1"

MODERATE QUICKSTEP TEMPO

Arr — DAVE TANNER

CHAPPELL MUSIC LTD.

Comp — GERSHWIN

38 BPM (♩ = 152)

©

129 PARK ST.

LONDON W14 3FA

(UNIS)

11 "STRIKE UP THE BAND" 8 19

27 "NICE WORK IF YOU CAN GET IT"

(UNIS)

35 "I GOT RHYTHM" 7

43 (UNIS) "FASCINATIN' RHYTHM"

51 (UNIS) DIV.

10

ALTO I

- "OUT NOT FOR ME" (Measures 59-67)
- "LADY BE GOOD" (Measures 75-83)
- "SOMEBODY LOVES ME" (Measures 89-97)
- "S' WONDERFUL" (UNIS) (Measures 91-99)
- "LIZA" (Measures 109-117)

ALTO 2

"GEORGE GERSHWIN MEDLEY N°1"

Arr — DAVE TANNER

MODERATE QUICKSTEP TEMPO

CHAPPELL MUSIC

Comp — GERSHWIN

38 BPM (♩ = 152) ©

129 PARK ST.

LONDON W14 3FA.

(vms)

11 "STRIKE UP THE BAND" 19

27 "NICE WORK IF YOU CAN GET IT"

(vms)

35 "I GOT RHYTHM" 7

43 (vms) "FASCINATIN' RHYTHM"

51 (vms) 3 div.

AKTO II

(21)
~2~
"BUT NOT FOR ME"

59

67

75

"LADY BE GOOD"

83

"SOMEBODY LOVES ME"

91

(UNIS) "S WONDERFUL"

99

(UNIS)

109

"LIZA"

117

ff. BUILT

(UNIS)

(UNIS)

TENOR I. "GEORGE GERSHWIN MEDLEY № 1"

Arr — DAVE TANNER

MODERATE QUICKSTEP

CHAPPEL MUSIC LTD.

Comp — GERSHWIN

98 BPM (♩ = 152)

129 MARK ST.

LONDON W14 3FA.

(UNIS)

11 "STRIKE UP THE BAND" 19

(ALTO)

27 (ALTO CUE) "NICE WORK IF YOU CAN GET IT"

(UNIS)

35 "I GOT RHYTHM" 7

43 (UNIS) "FASCINATIN' RHYTHM" 11

51 3 V.S.

TENORI

(UNIS)

(ALTO CUE)

75

ALT.

83

"SOMEBODY LOVES ME"

8

91

(UNIS) "S' WONDERFUL"

99

Empty musical staff.

(T||)

(3)

TEXOK I

109 (VMS) "LIZA"

117

mp. BUILD

(VMS)

(VMS)

TENOR 2 "GEORGE GERSHWIN MEDLEY N° 1"

MODERATE QUICKSTEP TEMPO

Arr — DAVE TANNER

CHAPPELL MUS

Comp — GERSHWIN

38 BPM (♩ = 152)

©

129 PARK ST.

LONDON W14 3PA.

(UNIS)

11 "STRIKE UP THE BAND" 19

27 "NICE WORK IF YOU CAN GET IT"

(UNIS)

35 "I GOT RHYTHM"

43 (UNIS) "FASCINATIN' RHYTHM"

div.

51 3 (UNIS) div.

59 "BUT NOT FOR ME" 67

TENOR II

"LADY BE GOOD"

75

"SOMEBODY LOVES ME"

83

"S'WONDERFUL"

91 (UNIS)

99

109 (UNIS) "LIZA"

117

mf BUILD

(UNIS)

BARITONE

"GEORGE GERSHWIN MEDLEY N°1"

MODERATE QUICKSTEP TEMPO

Arr — DAVE TANNER

Comp — GERSHWIN

38 BPM (♩ = 152)

CHAPPELL MUSIC LONDON
129 PARK ST.
LONDON W1Y 3FA.

BARI

- 2 -

75

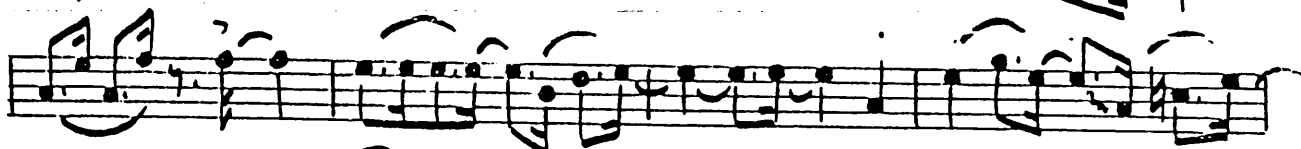

91

"SOMEBODY LOVES ME"

91

(UNIS) "S'WONDERFUL"

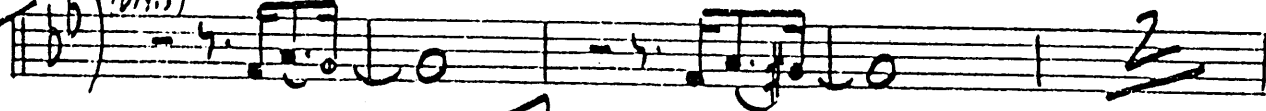

99

(UNIS)

109

"LIZA"

117

mp. (BUILD)

(UNIS)

(UNIS)

TRUMPET 1. $\frac{8}{5}$ (5 $\frac{3}{3}$) GEORGE GERSHWIN MEDLEY N° 1

MODERATE QUICKSTEP TEMPO

Arr — DAVE TANNER

CHAPPELL MUSIC LTD.

Comp — GERSHWIN

38 BPM ($\text{♩} = 152$)

129 PARK ST.
LONDON W1

20

20

TRPT I

67

75 "LADY BE GOOD" 85 "SOMEbody LOVES ME" *f p.*

91 "S WONDERFUL"

99

109 "LIZA" 8

117

mp (BUILD)

(UMIS)

div.

TRUMPET 2 "GEORGE GERSHWIN MEDLEY N°1"

Arr — DAVE TANNER

MODERATE QUICKSTEP TEMPO

CHAPPELL MUSIC LTD.

Comp — GERSHWIN

(38 BPM ♩ = 152)

©

129 PARK ST.
LONDON W19

11 "STRIKE UP THE BAND"

(UNIS) 19

27 "NICE WORK IF YOU CAN GET IT" 35 "I GOT RHYTHM"

43 "FASCINATIN' RHYTHM"

51

59 "OUT MOT FOR ME"

69

TRPT. II

Handwritten musical score for Trumpet II, featuring several songs:

- "LADY BE GOOD"**: Measures 75-82, starting with a key signature change to one sharp (F#).
- "SOMEBODY LOVES ME"**: Measures 83-90, in a key with two flats (Bb).
- "S' WONDERFUL"**: Measures 91-98, in a key with one flat (Bb).
- "LIZA"**: Measures 99-109, in a key with one flat (Bb).
- UNIS**: Measures 110-117, marked *mp* (BUILD).

TRUMPET 3 "GEORGE GERSHWIN MEDLEY NO. 1"

Arr — DAVE TANNER

© CHAPPELL MUSIC LTD.
129 PARK ST.
LONDON W14

Comp — GERSHWIN

Trpt III

2

TRUMPET 4

"GEORGE GERSHWIN MEDLEY N°1"

Arr — DAVE TANNER

MODERATE QUICKSTEP TEMPO

CHAPPELL MUSIC LTD.

Comp — GERSHWIN

38 BPM (♩ = 152)

©

129 PARK ST.
LONDON W1

- Staff 2:** Continuation of the first section.
- Staff 5:** Continuation of "Strike Up the Band".
- Staff 8:** Continuation of "Fascinatin' Rhythm".
- Staff 9:** Continuation of "Fascinatin' Rhythm".

V.S.

Tpt IV

~ 2 ~

67

75 "LADY BE GOOD" 83 "SOMEBODY LOVES ME" str.

91 "S' WONDERFUL"

94

109 "LIZA"

117

mp. (BUILD)

(UNIS)

TROM. I. "GEORGE GERSHWIN MEDLEY NO 1"

Arr — DAVE TANNER

© CHAPPELL MUSIC
129 PARK ST.
LONDON W1Y 3FA.

Comp — GERSHWIN

(MODERATE QUICKSTEP TEMPO)
38 BPM (♩ = 152)

BOWE I

(-1)
~2~

51 DIV.

59 "BUT NOT FOR ME"

67

75 "LADY BE GOOD"

83 "SOMEBODY LOVES ME"

91 "S' WONDERFUL"

99

(Tom. I.)

BONE I

(5)

n 3 ~

TROM. 2. "GEORGE GERSHWIN MEDLEY N° 1"

Arr — DAVE TANNER

MODERATE QUICKSTEP TEMPO

© CHAPPELL MUSIC LTD.

Comp — GERSHWIN

38 BPM (♩ = 152)

129 PARK ST.
LONDON W14 3FA.

11 "STRIKE UP THE BAND"

19

27 "NICE WORK IF YOU CAN GET IT"

35 "I GOT RHYTHM"

43 "FASCINATIN' RHYTHM"

51

BONE II

~ 2 ~

59 "BUT NOT FOR ME"

67

75 "LADY BE GOOD"

83 "SOMEBODY LOVES ME"

91 "SWONDERFUL"

99

(TRUMPET)

(3)

Bone II

m 3 ~

109 (VNI) "LIZA"

mf p

117

mp (DUI)

(VNI)

110

TROM. 3

GEORGE GERSHWIN MEDLEY N°1

Arr — DAVE TANNER

MODERATE QUICKSTEP TEMPO

CHAPPELL MUSIC LTD.

Comp — GERSHWIN

38 BPM (♩ = 152) ©

129 PARK ST.
LONDON W14 3FA

Bone III

(2)

~ 2 ~

59) "BUT NOT FOR ME" *f*

67

75) "LADY BE GOOD" *8*

85) "SOME BODY LOVES ME"

91) "S' WONDERFUL" *f*

99

(TON. 3)

BONE III

(3)
m 3 u

109

(UNIS) "LIZA"

111

(VCL)

TROM. 4

"GEORGE GERSHWIN MEDLEY No 1"

MODERATE QUICKSTEP TEMPO

Arr — DAVE TANNER

Comp — GERSHWIN

(78 BPM $\text{♩} = 152$)

©

CHAPPELL MUSIC LTD.

129 PARK ST.

LONDON W14 3FA

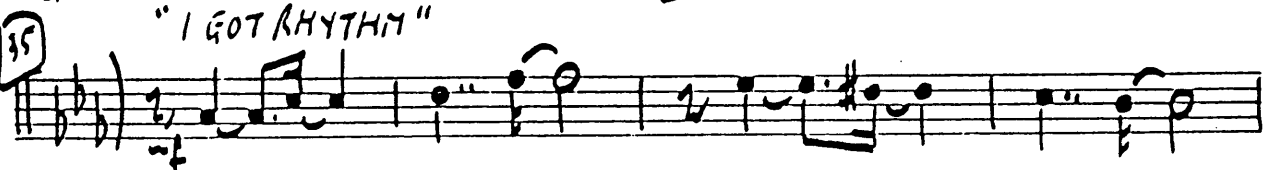
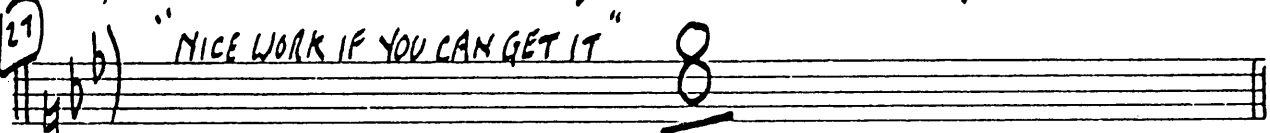
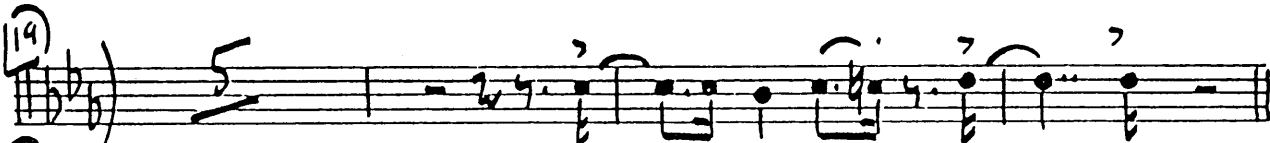
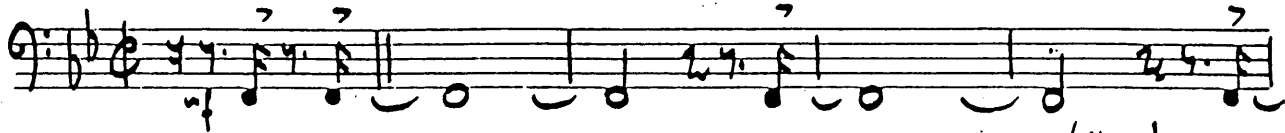

BONE IV

~ 2 ~

59) BUT NOT FOR ME

67

75) "LADY BE GOOD"

83) "SOMEBODY LOVES ME"

91) "S'WONDERFUL"

99

Four empty musical staves at the bottom of the page.

TON. 4)

(7)

BONE IV

~ 3 ~

109

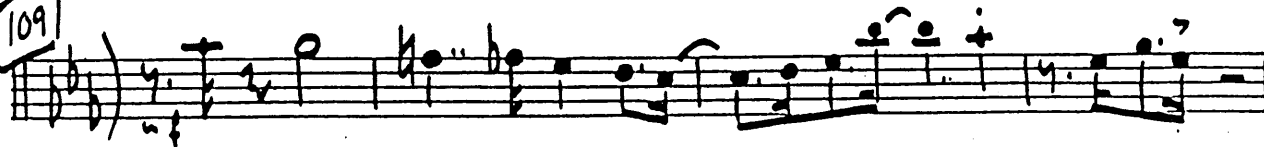

117

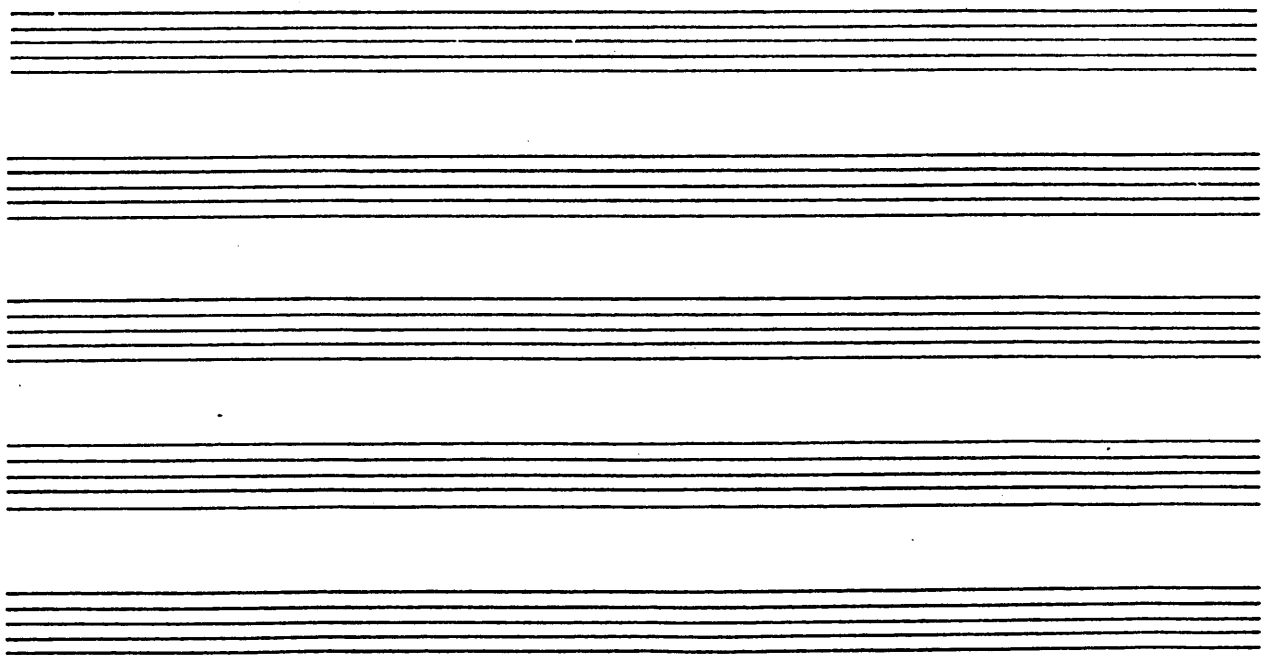
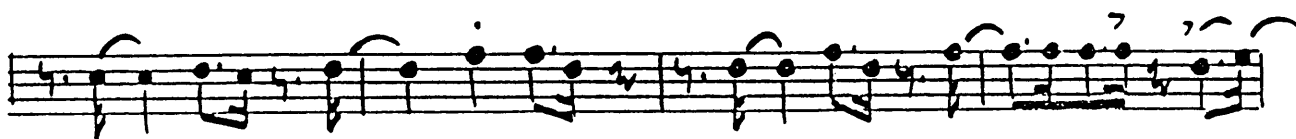
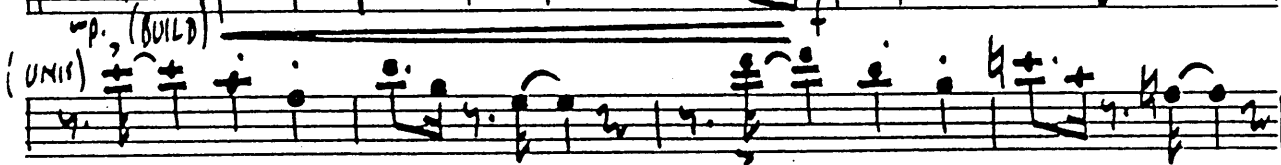
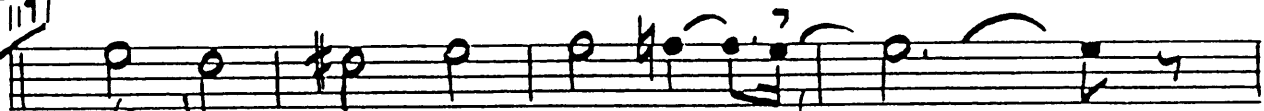

KEYBOARDS

8VA →

Bb7 / Bbm7 Am7 Bbm7 Bbm7 Cm7 F13 Ab9

27

"NICE WORK IF YOU CAN GET IT"

Ab9 - G9 - Gb9 - F9 - Bb - Eb9 - C9

Dm7 - Gm7 - Cm7 - Fm11 - Bb7

35

PLAY "I GOT RHYTHM"

(TRONS)

Eb - Cm7 - Fm7 - Bb7 - Gm7 - F#7 - Fm7 - Bb7

41

Eb - Eb/G - Ab - Abm - Eb/Bb - Bb7 - Eb - Eb Dm (9#)

43

(SXS) "FASCINATIN' RHYTHM"

Abm7 - Abm7 - Abm7 - Abm7 Dm7 - Abm7 - Dm7

(3)

Keyboards

in 3/4

(4)

Keyboards

(SXS)

75 "LADY BE GOOD"

83 (TRONS) "SOMEBODY LOVES ME"

91 "S'WONDERFUL"

Keyboards

(5)

(99)

(sx5)

(101)

(sx5)

(109)

"LIZA"

(TROM)

Four empty musical staves for additional notation.

BASS GTR. "GEORGE GERSHWIN MEDLEY N°1"

Arr— DAVE TANNER

MODERATE QUICKSTEP TEMPO

CHAPPELL MUSIC U.K.

Comp— GERSHWIN

38 BPM
(♩ = 152)

129 PARK ST.
LONDON W14 3FA

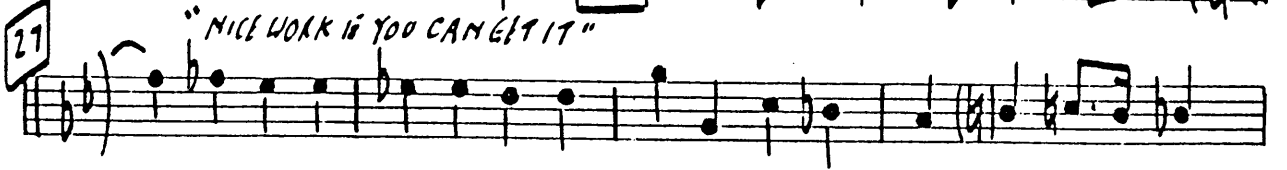
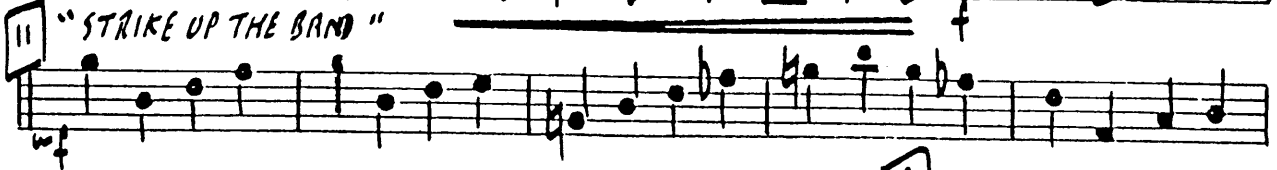

BASS

~ 2 ~

"OUT NOT FOR ME"

"SOMEBODY LOVES ME"

"S' WONDERFUL"

10/61

(3)

m 3-

99

BASS

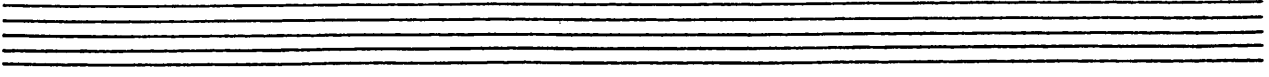
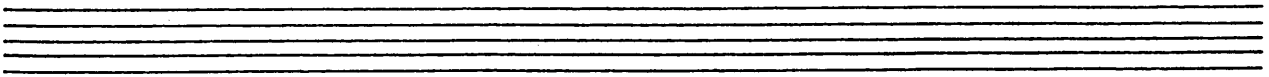
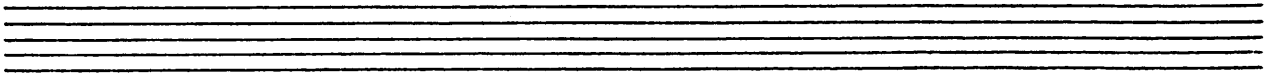
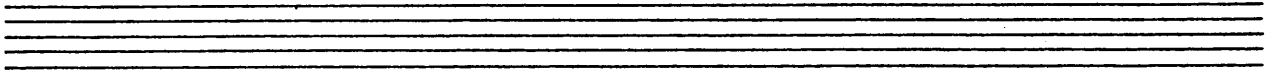
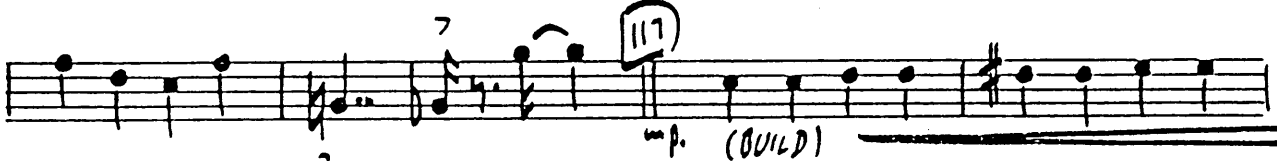
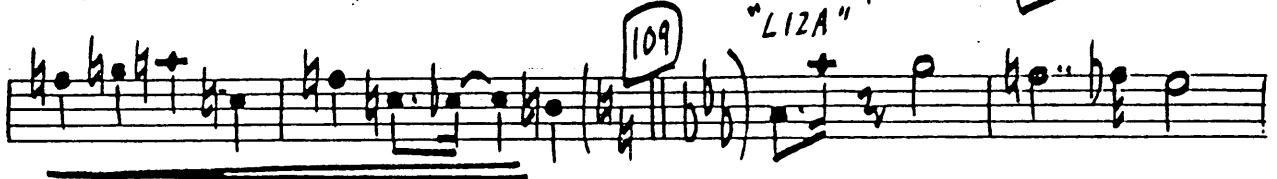

DRUMS

"GEORGE GERSHWIN MEDLEY N°1"

Arr — DAVE TANNER

MODERATE QUICKSTEP TEMPO

© CHAPPELL MUSIC LTD.

Comp — GERSHWIN

38 BPM
(♩ = 152)

129 PARK ST.
LONDON W14 3FA.

(RIDE) (TOP)
CYM. (CYM.)

(T.T.)

11 "STRIKE UP THE BAND" (B.D.)

19 "NICE WORK IF YOU CAN GET IT"

22 "I GOT RHYTHM"

"FASCINATING RHYTHM"

~ 2 ~

43

51

59

"BUT NOT FOR ME"

67

75

"LADY BE GOOD"

"SOMEBODY LOVES ME"

81

"S' WONDERFUL"

91

99

(3)

DRUMS

3 -

109

"LIZA"

117

mp 80163

GUITAR

"GEORGE GERSHWIN MEDLEY NO. 1"

Arr — DAVE TANNER

MODERATE QUICKSTEP TEMPO

CHAPPELL MUSIC LTD.

Comp — GERSHWIN

38 B.P.M.
(♩ = 152)

©

129 PARK ST.

LONDON W14 3FA.

(KEYS)

(PLAY)

(TRANS.) [CUE]

11 "STRIKE UP THE BAND"

19

27 "NICE WORK IF YOU CAN GET IT"

(2)

Guitar

"I GOT RHYTHM"

2

35

(TRANS)

43

(5x5) - (FASCINATING RHYTHM)

51

(BR)

(5x5)

59

PLAY-WITH K/BD. "BUT NOT FOR ME"

67

(GTR.)

(3)

Guitar

3

(SXS-SVA)

Am7 "LADY BE GOOD" Am7 Am7 D9 D9 Eb9 E9
 F9 Bb9 F#7 - Gm7 Am7 - D7(9b)
 Gm7 (TRANS. 8VA) Gm7 C9 Fm7 Fm9 Bb13 F#b13(9b)
 Eb(7b) Cm7 Fm7 Bb7(9b) Eb(7b) Cm7 Ab9 (TRIS)
 Eb B9 Bb7 Eb A7 Ab13 Ab13

"S' WONDERFUL"

91 Ebm7 Gb1/Ab D7(9b) DAb9 (SXS)

(OR.)

99 Ebm7 Gb(7b) G(7b) Ab(7b) A(7b) Gbm7

(GTR.)

(4)

(Sxs.)

A(4) Bb(4) B(4) C(4) Am7 C(4) Bb(7) B(7) Eb(7) Dm7

109 "LIZA"

Cm Cm/bb Cm/A G7 Cm Bbm7/Eb Eb9 F#9 F9 E9 Eb9 Ab Bb13 Bb13

117 (END.)

ED Fm7 F#9 G0 A0 A0 Eb9 Eb9

BUILD

Ab(4) Fm7 Gm7 C7 Bb(4) Gm7 Am7 D7

Ab/bb Ab/bb Bb13(9b) Eb(9b)

CONDUCTOR "GEORGE GERSHWIN MEDLEY N° 1"

Arr — DAVE TANNER 8/5 (53)

© CHAPPELL MUSIC LTD.
129 PARK ST.
LONDON W14 3FA.

Comp — GERSHWIN

MODERATE QUICKSTEP TEMPO 38 BPM (♩ = 152)

(DRUMS) (BRASS) (SAXS)

(ENS) DRUMS

(TROMS - 8VA BASSO) (TPTS)

(TPTS)

(SXS)

(SXS)

(SXS)

(SXS)

21 "NICE WORK IF YOU CAN GET IT"

"NICE WORK IF YOU CAN GET IT"

25 PNO "I GOT RHYTHM"

"I GOT RHYTHM"

(TROMS)

(TROMS)

VOCAL GROUP (OPTIONAL) "GEORGE GERSHWIN MEDLEY NO 1"

MODERATE QUICKSTEP TEMPO

Arr — DAVE TANNER

CHAPPELL MUSIC LTD.

Comp — GERSHWIN

38 BPM (♩ = 152)

129 PARK ST.
LONDON W14 3FA

©

(GIRLS)

11 "STRIKE UP THE BAND" LET THE

Vocal

~ 2 ~

(GIRLS)

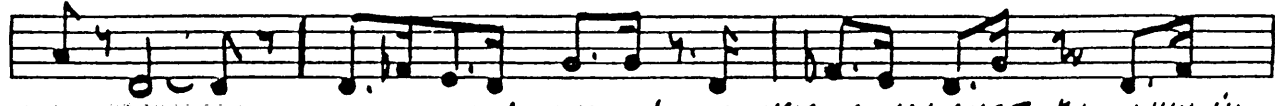

QUI-VER - WHAT A MESS YOU'RE MAK-IN' THE NEIGH-BOURS WANT TO KNOW WHY IM'

AL-WAYS SHAK-IN' JUST LIKE A FLIV-VER - EACH MORN-ING

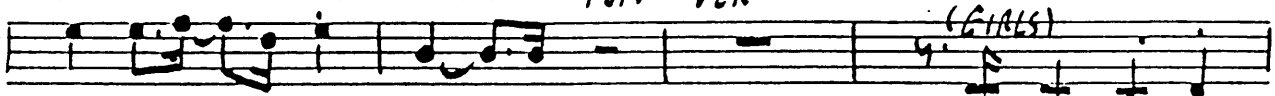

I GET UP WITH THE SUN - YEAH

NIGHT NO WORK HAS BEEN DONE WELL THEY'RE WAIT-ING

64

SONGS OF LOVE - BUT NOT FOR ME - A LUCK-Y

STAR A - DOVE BUT NOT FOR ME - WITH LOVE TO

67

LEAD THE WAY I'VE FOUND MORE CLOUDS OF GREY THAN AN-Y

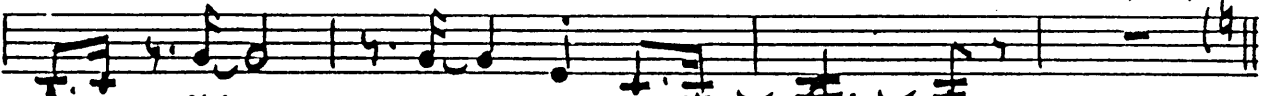

RUS-SIAN PLAY - COULD GUA-RAN-TEE

70

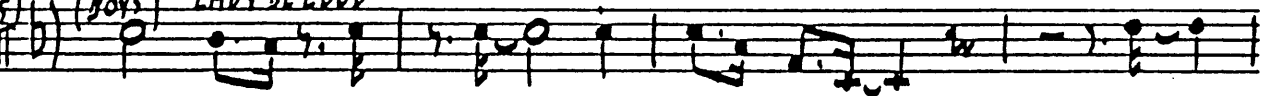

OH SWEET AND LOVE- LY OH LA-DY BE GOOD - OH -

73

SOME BO-DY LOVES ME - I WON- DER WHO -

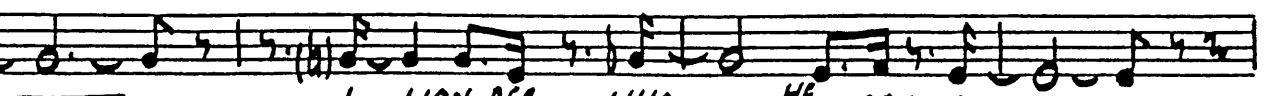

I WON- DER WHO (HE (SHE)) CAN BE -

Vocals

91

(BOYS/GIRLS)

"S' WONDERFUL"

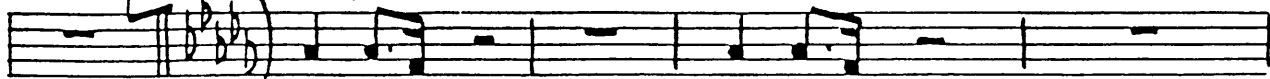

S'WON-DER-FUL

S'MAR-VEL-LOUS

YOU SHOULD CARE

CARE FOR ME

S'AW-FUL NICE

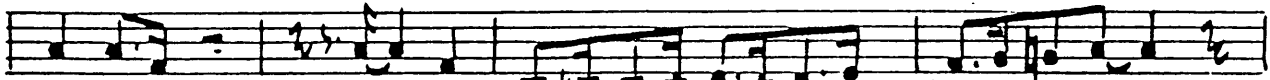

S'PAR-A-DISE

DA-YAH

BA-BA

DA-DA

DA-BA

DA-DA

BA-BA DOO-AH

(BOYS)

OH SEE-

(S.M.)

"LIZA"

THE HON-EY-MOON A-SHIN

IN' DOWN

YOU KNOW WE-

SHOULD MAKE A DATE WITH PAR

SON GROWN

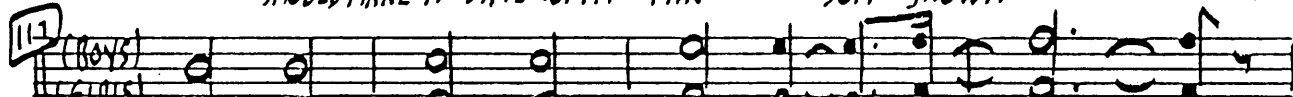

LI-ZA

LI-ZA

NAME THE

DAY

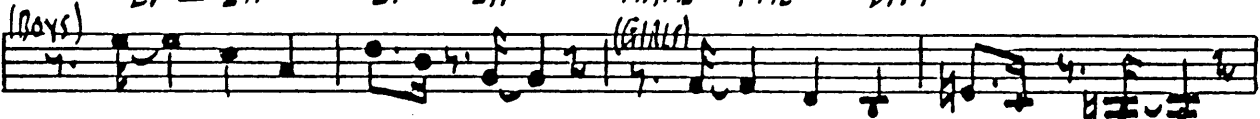

WHEN YOU BE-LONG TO ME

WHEN YOU BE-LONG TO ME -

DA

DA-DA

DA

DA

DA-DA

DA

DA-DA

DA-

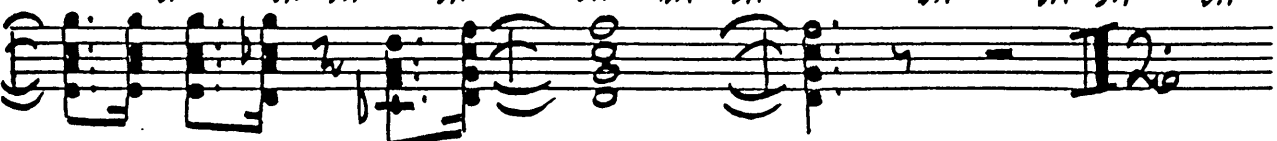

DA-DO-WAY

DO-WAY

CONDUCTOR'S
43 FASCINATING RHYTHM"
(SXS.) (BRASS FIGURES)

51 (BR.) (SXS)

(ENS.) (PNO/GTR)

59 "BUT NOT FOR ME"

67

75 "LADY BE GOOD"

83 (TRUMPS) "SOMEBODY LOVES ME"

CON.)

CONDUCTOR

(TPPTS.)

"S'WONDERFUL"

(7)

~ 3~

91

(SXS)

(SXS)

99

(OR.)

(OR)

(SXS.)

109

"LIZA"

(SXS)

(TRAMS)

117

(ENS.)

mp. (BUT)

(TR)

(SXS)